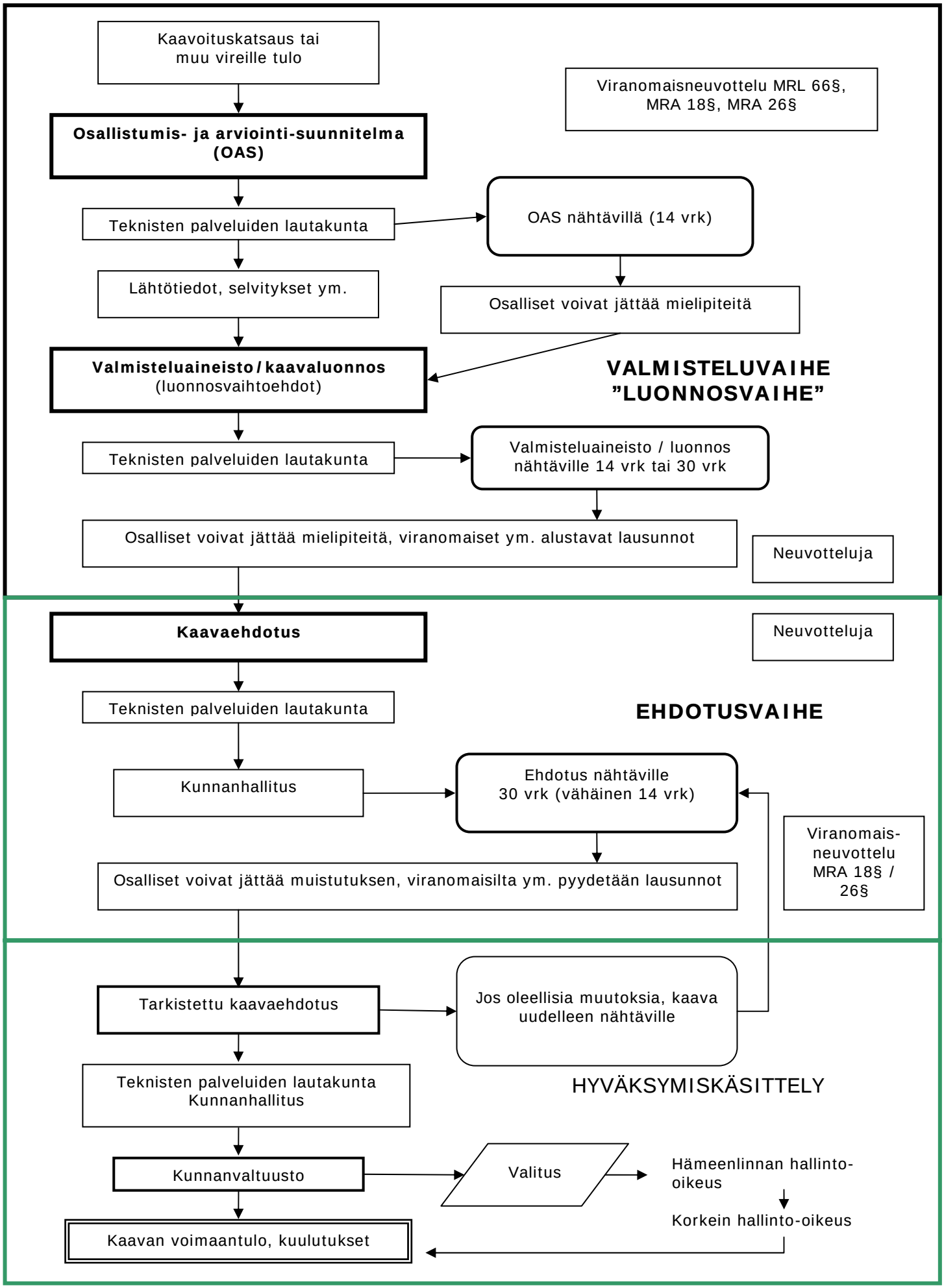KAAVOITUSPROSESSI MUURAMEN KUNNASSA